

Patient report

Bio-Rad DATE: 01/21/2020
D-10 TIME: 03:59 PM
S/N: #DC2K755917 Software version: 4.30-2
Sample ID: 10488373
Injection date 01/21/2020 03:44 PM
Injection #: 24 Method: HbA1c
Rack #: --- Rack position: 1

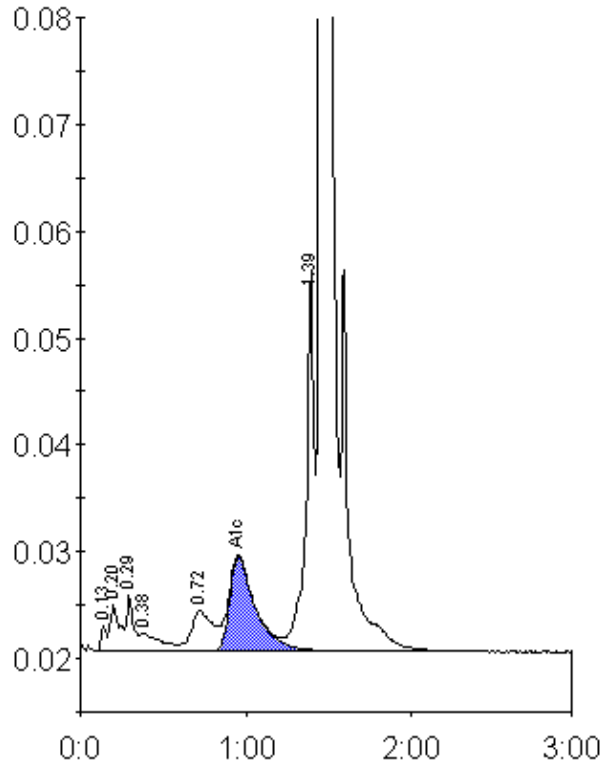

Peak table - ID: 10488373

Peak	R.time	Height	Area	Area %
Unknown	0.13	2450	5738	0.3
A1a	0.20	4413	16856	0.8
A1b	0.29	5216	15776	0.7
Unknown	0.38	1669	14429	0.7
LA1c/CHb-1	0.72	3768	33799	1.6
A1c	0.95	8837	95550	6.2
P3	1.39	35903	121530	5.7
A0	1.45	623257	1825918	85.7
Total Area:	2129598			

Concentration:	%
A1c	6.2